

Yacht Jazz Rock

Sean Wayland

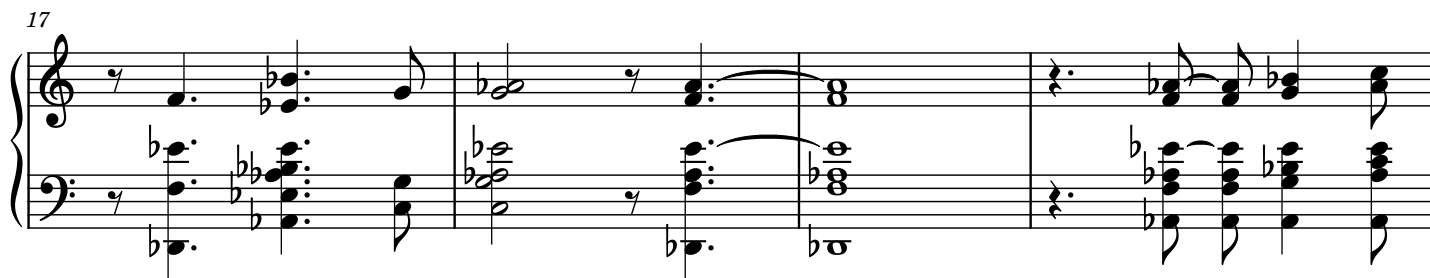

21

25

Ebsus Bmaj7/D# Ebmaj7/G Db/F Cmaj7/E

29

Dmaj7/F# Gmaj7/D Gmaj7/D Amaj/E Cmaj/G Bmaj7/F# F#/E E6

33

Eb6

F-

37

41
