

BEGINNER IMPROVISING PIANO PIECES

©2010 : SEAN WAYLAND

To the teacher :

As a jazz musician who has taught many students I have often felt the need to create my own materials . These pieces can be used for young children , adult beginners , or musicians already good at another instrument trying to improve their piano skills . The aim is to provide an introduction to improvising . Along the way hopefully the student can pick up some musical fundamentals (scales and chords) which can be learnt in a more enjoyable fashion than just “running the scales up and down “ . It is my belief that turning a triad or a scale into a simple improvisational exercise may help the student remember it . These pieces are easy enough to be played by almost anyone with a rudimentary knowledge of the piano . It also would be a good idea for the teacher and student to take turns playing the left hand part for each other .

As time progresses I will be providing more and more playalong videos at my youtube channel :

<http://www.youtube.com/user/seanwayland>

Hopefully the student with access to the internet can play the pieces along to an instrumental accompaniment .

More information and more advanced jazz instructional videos are available from www.seanwayland.com

I hope you and your students have fun with these

sincerely

Sean Wayland : march 2010

rock drummer

ice cream

improvise over first 2 bars using F major scale

5

pancakes

9 improvise over first 4 bars using e minor dorian

13

hot dogs

17 improvise using c blues

21

25

jam

29 improvise using black notes

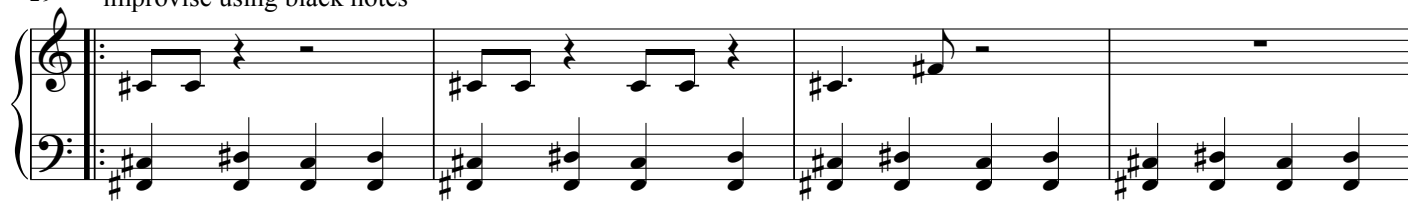

33

37

satay

41 improvise using d flat major

45

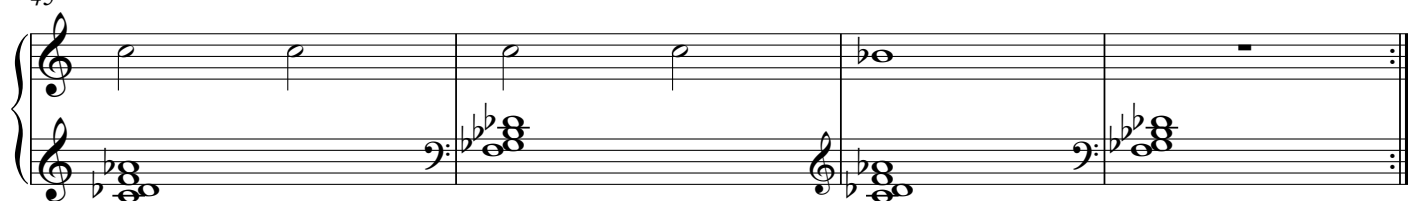

49 improvise using C minor dorian

dig it

53

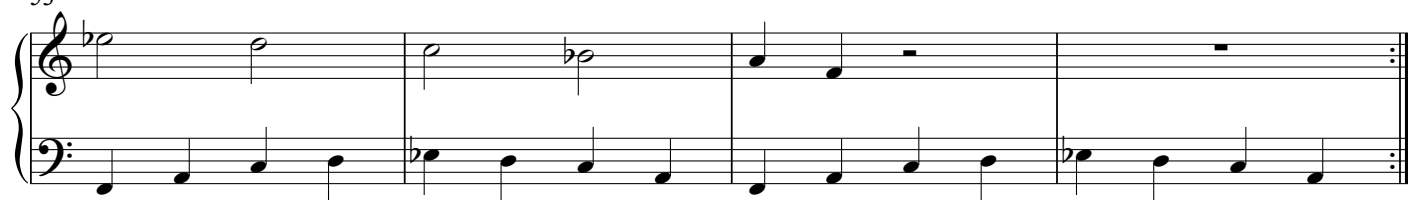

funky fred

improvise with white notes

5

a bit off

improvise with first 5 notes of f minor

9

13

a bit sus

improvise with F#, C# and G# then 1st 5 of F# minor

17

21

chords and blues

snow white

improvise using A minor blues

improvise using A minor blues

C F G F

5

9

improvise using B blues

kangaroo's vegemite sandwich

1.

1

F blues

mr oreo cookie

2

2.

impro on black notes

all blacks do the haka

2

33 c blues impro minor adjustment

C minor G minor F minor G minor

37

C minor G minor F minor G minor

41 impro on d blues vegeminor

D minor A minor G minor A minor

45

D minor A minor G minor A minor

49 impro on Ab blues sad cookie

Ab minor Eb minor Db minor Eb minor

53

Ab minor Eb minor Db minor Eb minor

57 impro on F# blues all blacks are all blue

F# minor C# minor B minor C# minor F# minor C# minor B minor C# minor

5 finger minor impro

Dmin

5

9 Amin

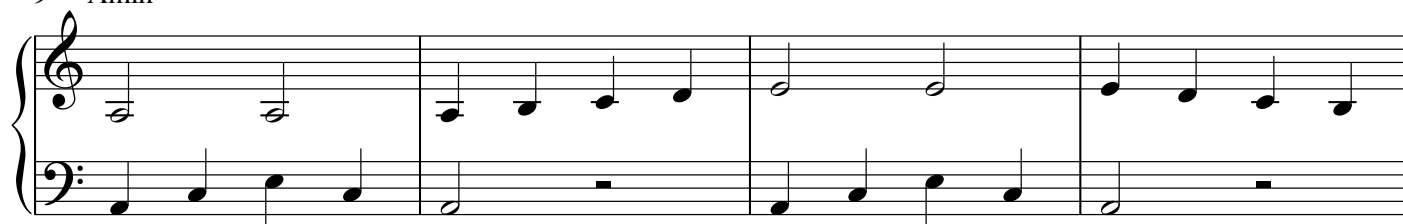

13

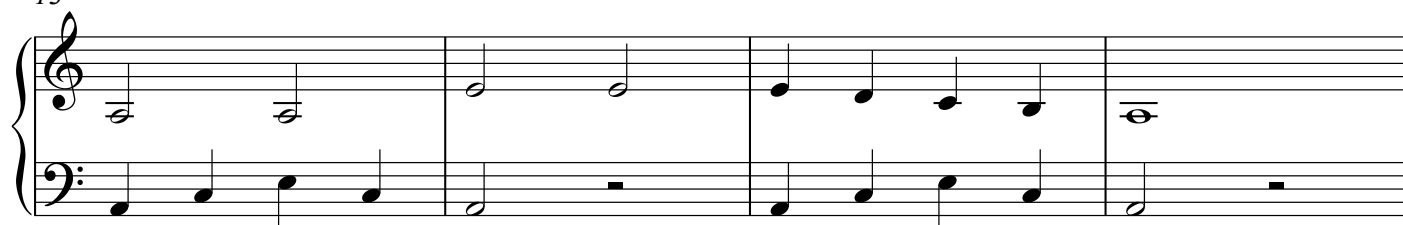

17 Gmin

21

25 Emin

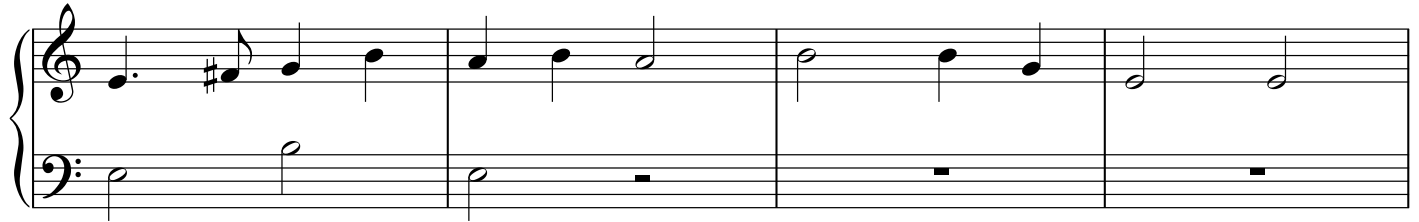

29 Gmin

33 Fmin

37 Bmin

learn your rhythms blues

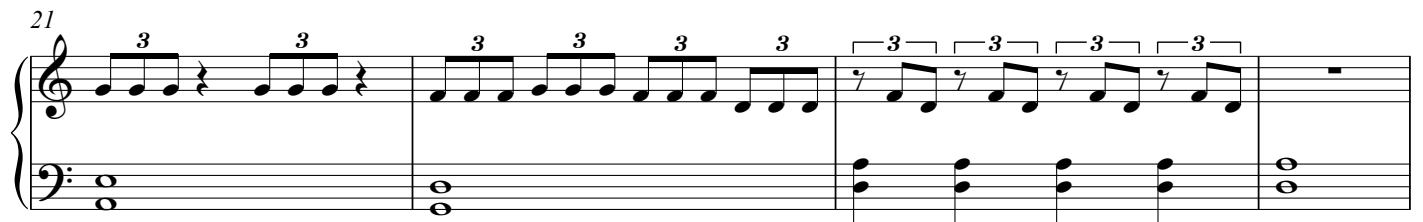
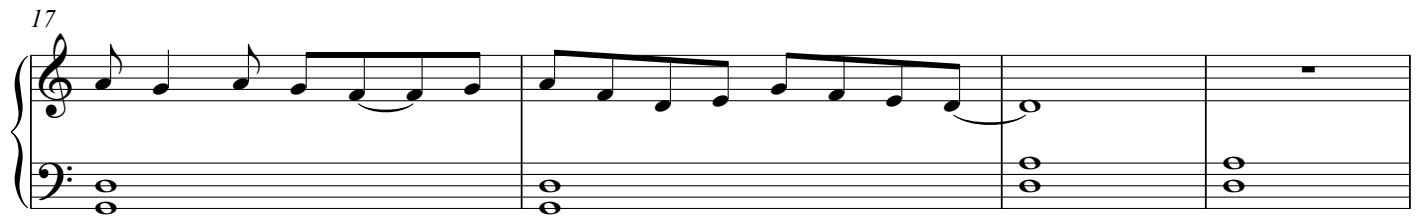
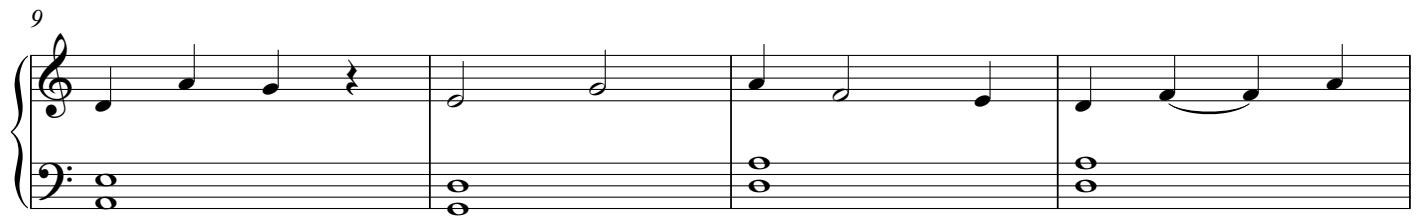
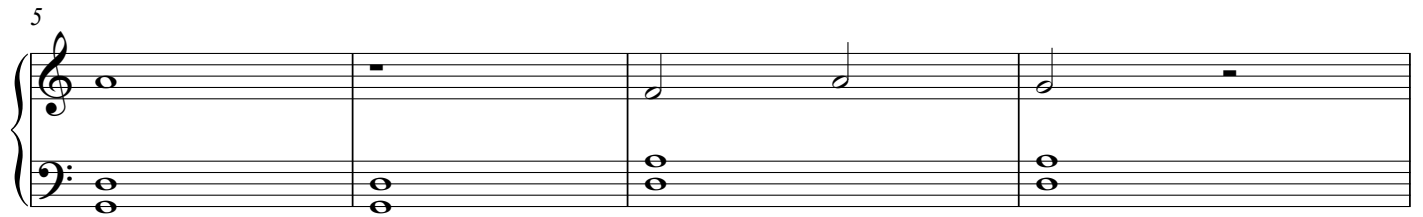
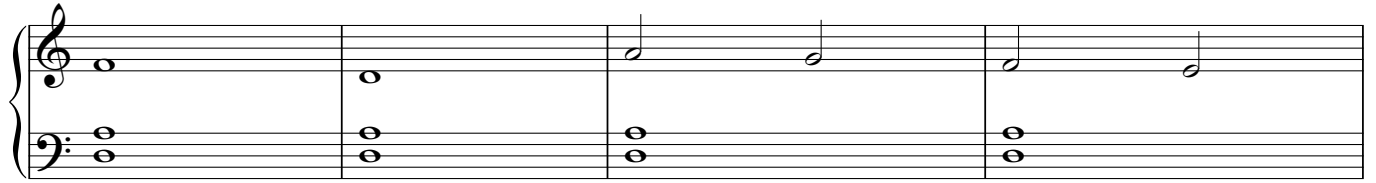

25

29

33

37

41

45

basic chord progressions and melodies for all 12 major scales chords used for impro

9

17

25

33

37

41

49

57

65

73

81

these last 2 are for dorian modes learn in 12 keys

85

minor impro part 2

$E^b\text{min}$

5 $B^b\text{min}$

9 $A^b\text{min}$

13 $C^\sharp-$

17 $F^\sharp\text{min}$

first time funk

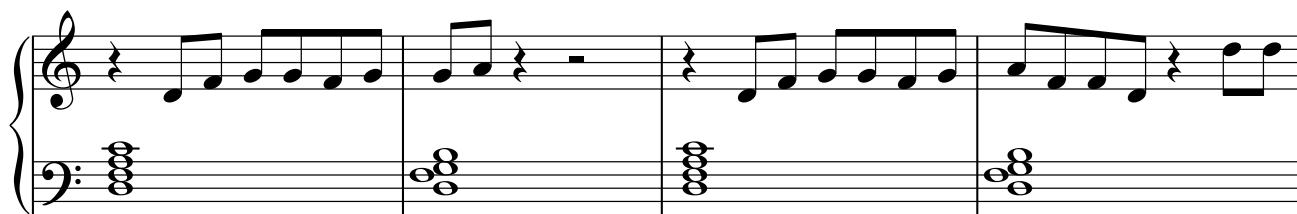

feelin the groove

Sheet music for "feelin the groove", featuring piano accompaniment with chords B^b-7 and E^b7.

Ice Cream Sandwich

seans cool chords

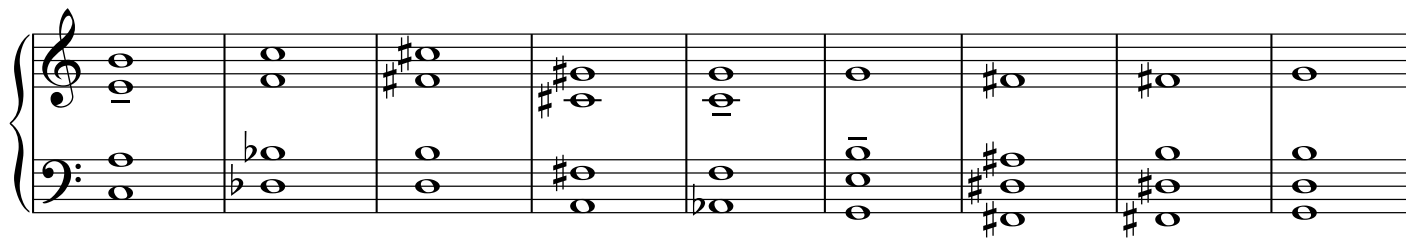

10

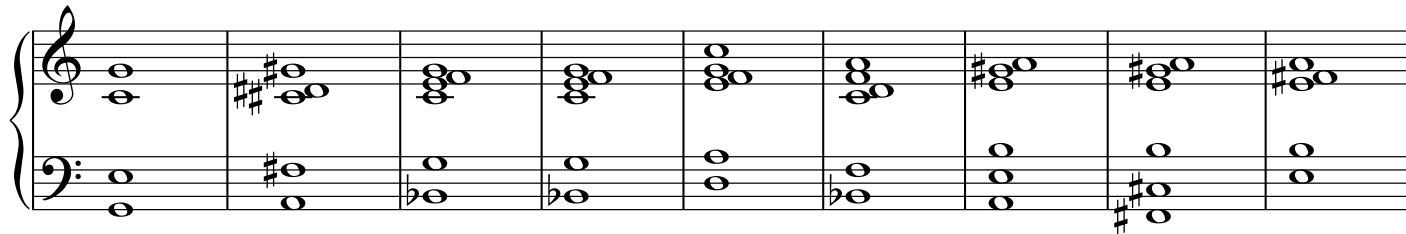

19

27

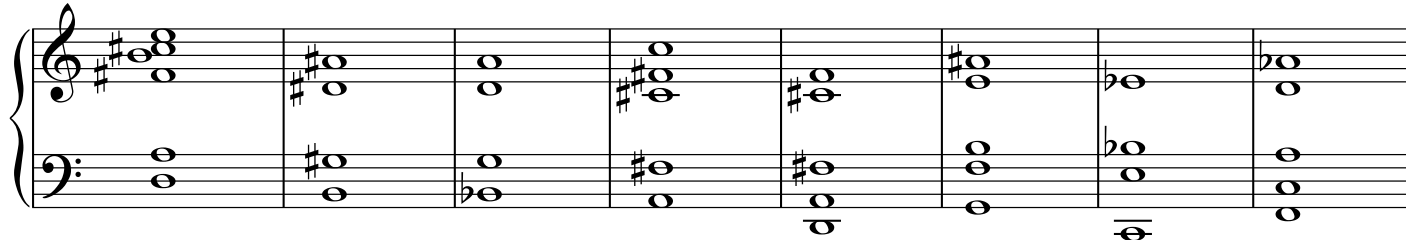

35

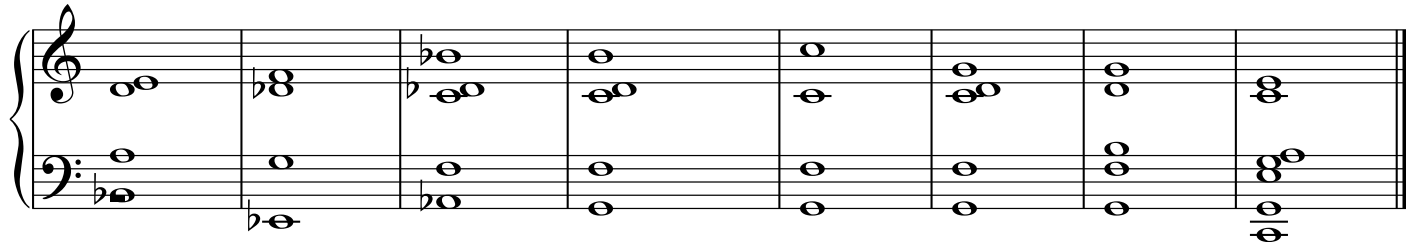

seans junior blues

G minor dorian scale

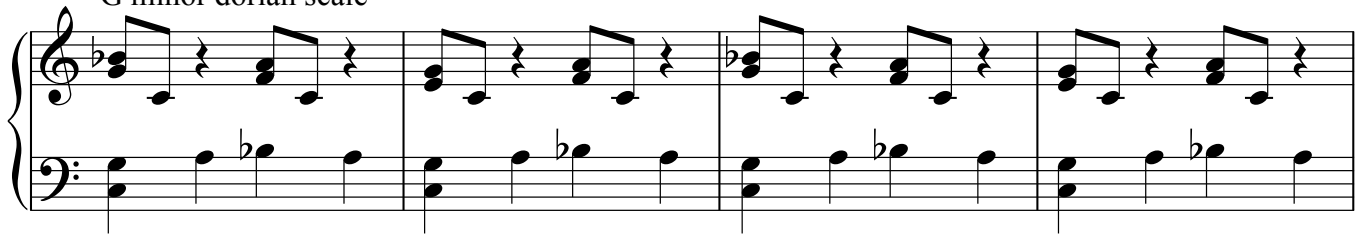

5 C minor dorian scale

G minor dorian scale

9 D minor dorian scale

C minor dorian scale

G minor dorian scale

Junior Chimp Blues

F minor dorian

5

Bb minor dorian

Eb minor dorian

F minor dorian

9

Dbmajor

Major Seventh's Artillery Blues

Cmajor⁷

5 Fmajor⁷ Cmajor⁷

9 D⁷ G⁷ C^{Δ7} Dminor⁷ G⁷