

mona vale

5

9

13

17

21

mona vale solos

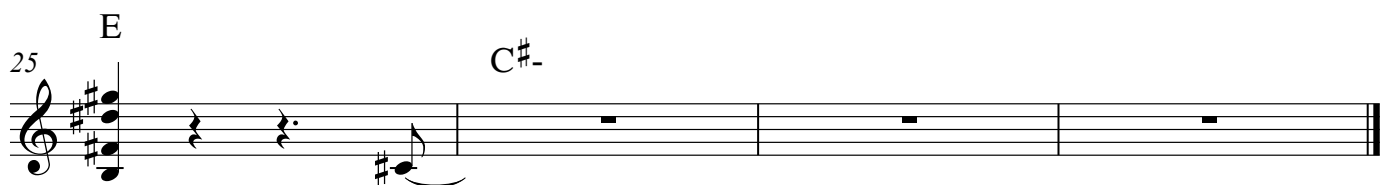
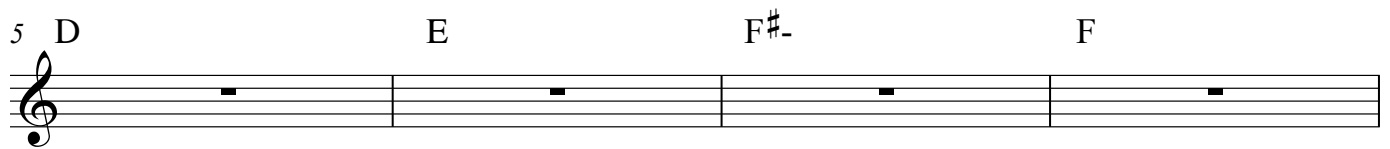

fried chicken modulation

count in is 4 half notes

[illegible]

solo over Bb pedal ... q each letter and solo on that letter till Q then modulate to bass note pulse ..
on Q random modulation back to B flat pedal new tempo then q next letter

A

HARRY

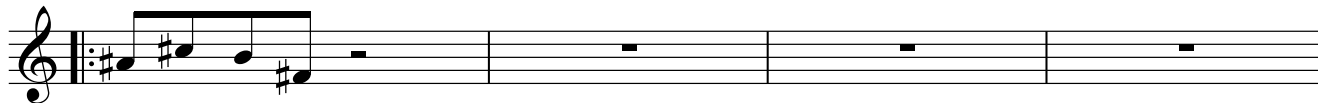
B^{Δ7}**B^{Δ7}****D⁷**

5

G^{Δ7}**G^{Δ7}****B^{b7}**

9

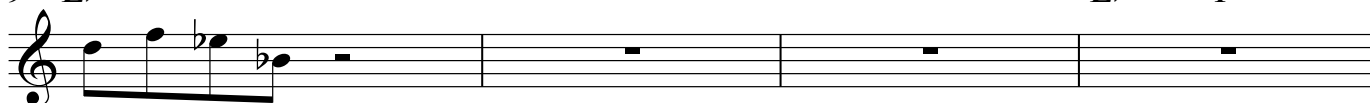
E^{bΔ7}**E^{bΔ7}****F^{#7}**

13

B^{Δ7}**B^{b7}****E^{bΔ7}****F^{#7}****B**

17

F[#]/B**A^{b7}sus³****A-/D****F^{Δ7}sus****B^b/E^b****C⁷sus****C[#]-/F[#]****A^{Δ7}sus**

21

D/G**E⁷sus³****F-/B^b****D^{bΔ7}sus****F[#]/B****A^{b7}sus****A-/D****F^{Δ7}sus**

25

B^b/E^b**C⁷sus³****C[#]-/F[#]****A^{Δ7}sus****D/G****E⁷sus****F-/B^b****A^{b7}sus³**

29

B^{Δ7}**B^{b7}****E^{bΔ7}****F^{#7}****A^{b7}SUS (FINE)**

SOLO OVER EACH SECTION TILL Q THEN GIANT STEPS

33

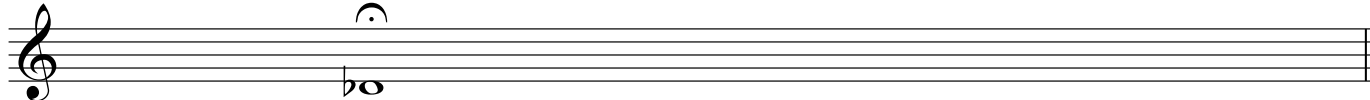

solo piano until A

chorale 3

Measure 1: F Δ 7

Measure 2: D-/A

Measure 3: G¹³

Measure 4: F Δ /C

Measure 5: E-⁹

Measure 6: G/B

Measure 7: F/A

Measure 8: G²

Measure 9: F/A

Measure 10: C/G

Measure 11: F/G

Measure 12: C/G

Measure 13: C/E

Measure 14: F

Measure 15: F

Measure 16: C

Measure 17: A

Measure 18: F Δ

Measure 19: A/E

Measure 20: Dsus

Measure 21: E/D

Measure 22: Bsus

Measure 23: C

Measure 24: G

Measure 25: D/F \sharp

Measure 26: Esus

Measure 27: E

Measure 28: C \sharp -

Measure 29: F \sharp -⁷

Measure 30: E-

Measure 31: /D

Measure 32: /B

Measure 33: Asus

Measure 34: B \flat ⁶

Measure 35: E- Δ /G

Measure 36: D \flat alt

Measure 37: D \flat ?

Measure 38: B \flat ?

Measure 39: F \sharp -

Measure 40: Esus

Measure 41: C Δ ⁷

Measure 42: D Δ /A

Measure 43: D-/A

Measure 44: D-⁶ 8va-----

51 $F^{\Delta 7}/A$ $G-/A$ F^{-6}/A $A^{-\Delta}$

59 Bb/D C^7 Bb

67 G^{-9} $Eb^{\Delta}sus$ $G-/F$ $/E$ $/E$ $/E$ $/D$

75 C^{-7} $/G$ Ab^6 $D-/A$ F/E

83 Bb/D C^7 $Bb^{\Delta 7}$ $Dsus$

chorale solos

Chorale solos in 3/4 time, featuring various chords and melodic lines across four systems.

System 1:

- Measures 1-4: $F^{\Delta 7}no^5$
- Measures 5-8: $Esusno^5$
- Measures 9-12: $E-/D$
- Measures 13-16: E/D

System 2:

- Measures 17-20: $F^{\Delta 7}no^5$
- Measures 21-24: $Esusno^5$
- Measures 25-28: $E-/D$
- Measures 29-32: E/D

System 3:

- Measures 33-36: $C^{\#-7}$
- Measures 37-40: $F^{\#-7}$
- Measures 41-44: $E-7$
- Measures 45-48: $E-/D$
- Measures 49-52: $C^{\Delta 7}sus/D\flat$
- Measures 53-56: $/B\flat$

System 4:

- Measures 57-60: $B\flat/F$
- Measures 61-64: $F-\Delta$
- Measures 65-68: $A-\Delta$
- Measures 69-72: $E^{\Delta 7}/A$

System 5:

- Measures 73-76: $G-7$
- Measures 77-80: $E\flat maj^7sus$
- Measures 81-84: $E^{\Delta 7}/A$

german

7

14

19

21

25

29

33

39

45

49

57 arc

solo over Rhythm changes hits from A are optional

chorale solos

Chorale solos in 3/4 time, featuring various chords and melodic lines across four systems.

System 1:

- Measures 1-4: $F^{\Delta 7}no^5$
- Measures 5-8: $E_{sus}no^5$
- Measures 9-12: $E-/D$
- Measures 13-16: E/D

System 2:

- Measures 17-20: $F^{\Delta 7}no^5$
- Measures 21-24: $E_{sus}no^5$
- Measures 25-28: $E-/D$
- Measures 29-32: E/D

System 3:

- Measures 33-36: $C^{\#-7}$
- Measures 37-40: $F^{\#-7}$
- Measures 41-44: $E-7$
- Measures 45-48: $E-/D$
- Measures 49-52: $C^{\Delta 7}_{sus}/D\flat$
- Measures 53-56: $/B\flat$

System 4:

- Measures 57-60: $B\flat/F$
- Measures 61-64: $F-\Delta$
- Measures 65-68: $A-\Delta$
- Measures 69-72: $E^{\Delta 7}/A$

System 5:

- Measures 73-76: $G-7$
- Measures 77-80: $E\flat maj^7_{sus}$
- Measures 81-84: $E^{\Delta 7}/A$

solo piano until A

chorale 3

51 $F^{\Delta 7}/A$ $G-/A$ F^{-6}/A $A^{-\Delta}$

59 Bb/D C^7 Bb

67 G^{-9} $Eb^{\Delta}sus$ $G-/F$ $/E$ $/E$ $/E$ $/D$

75 C^{-7} $/G$ Ab^6 $D-/A$ F/E

83 Bb/D C^7 $Bb^{\Delta 7}$ $Dsus$

shtuck

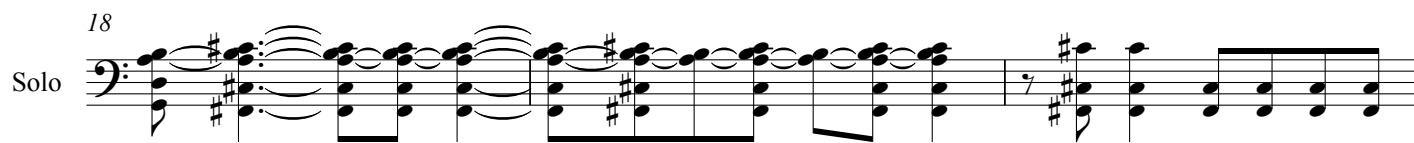
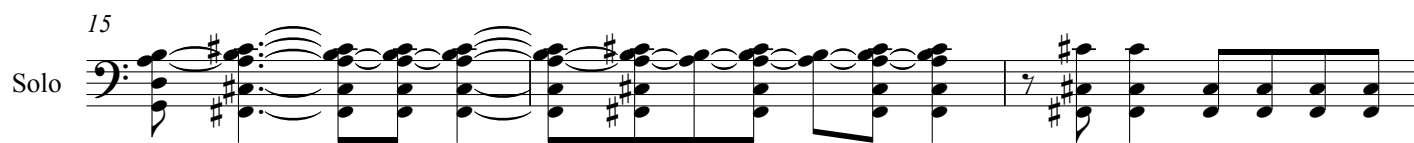
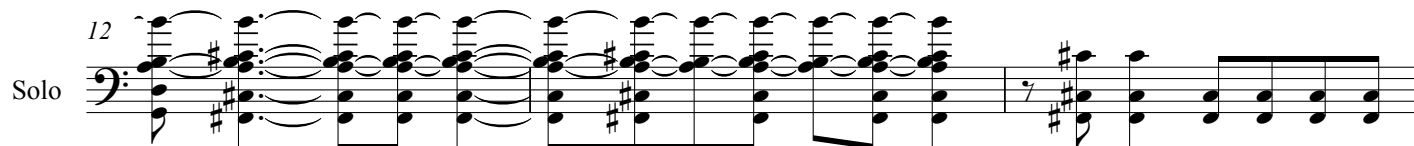

fried chicken modulation

count in is 4 half notes

solo over B^b pedal ... q each letter and solo on that letter till Q then modulate to bass note pulse ..
on Q random modulation back to B flat pedal new tempo then q next letter

german

7

14

19

21

25

29

33

39

45

49

A

HARRY

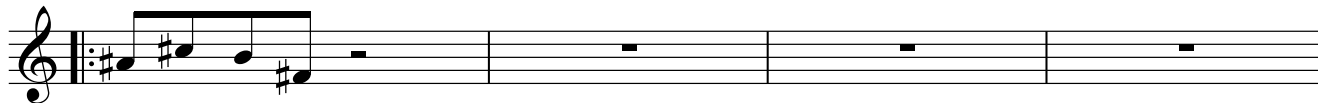
B^{Δ7}**B^{Δ7}****D⁷**

5

G^{Δ7}**G^{Δ7}****B^{b7}**

9

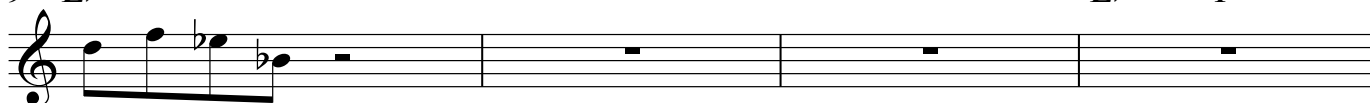
E^{bΔ7}**E^{bΔ7}****F^{#7}**

13

B^{Δ7}**B^{b7}****E^{bΔ7}****F^{#7}****B**

17

F[#]/B**A^{b7}sus³****A-/D****F^{Δ7}sus****B^b/E^b****C⁷sus****C[#]-/F[#]****A^{Δ7}sus**

21

D/G**E⁷sus³****F-/B^b****D^{bΔ7}sus****F[#]/B****A^{b7}sus****A-/D****F^{Δ7}sus**

25

B^b/E^b**C⁷sus³****C[#]-/F[#]****A^{Δ7}sus****D/G****E⁷sus****F-/B^b****A^{b7}sus³**

29

B^{Δ7}**B^{b7}****E^{bΔ7}****F^{#7}**

33

Ab⁷SUS (FINE)

SOLO OVER EACH SECTION TILL Q THEN GIANT STEPS

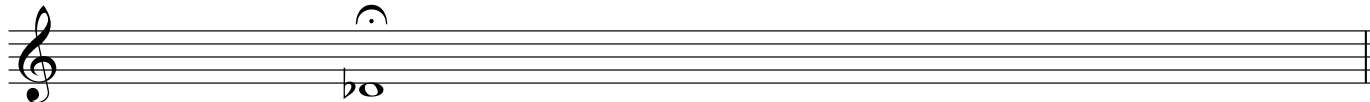

mona vale

5

9

13

17

21

25

29

33

37

41

8va

45

end 8va

mona vale solos

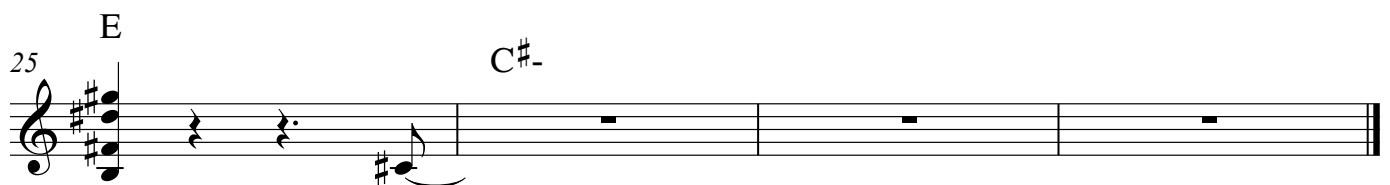
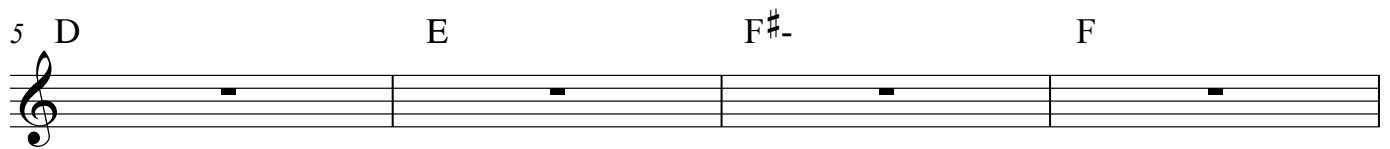

special when lit

1

5

9

13

Bb Ab⁶ /C /D

A-/D G- C⁰/Bb Bb⁶

Bb⁶ F/Bb C-/Bb G⁷sus D-/C

D-⁷ Bb Bb C^{Δ7}/G C(#11)

17

B \flat 6 F/A C/G F Δ 7

21

A-7/D A/C# C Δ 7 Asus A-(Fmess')

28

Cmess/D C Δ 7

32

Cmess/F# F#7 E Δ 7(#11) C#-6 F#-/C# Dsus A Δ 7

shtuck

Solo

The Solo section of the song is written in bass clef with a 4/4 time signature. It begins with a series of eighth notes: G2, A2, B2, C3, D3, E3, F3, G3. This is followed by a complex chordal structure in the next two measures, featuring multiple sharps (F#3, C#4, G#4, D#5) and a dense arrangement of notes. The section concludes with a series of eighth notes: G3, F3, E3, D3, C3, B2, A2, G2.

[illegible]

9

Solo

Solo

12

15

Solo

18

Solo

21

Solo

25

Solo

29

Solo

33

Solo

37

Solo

37