

17

19

21

25

B/F B/E \flat B/D B/C

C $^{\Delta 7}$ D $^{\Delta 7}$ /C G/F

A-/B A-/B \flat A-/A C $^{\Delta 7}$ /E C $^{\Delta 7}$ /F \sharp C $^{\Delta 7}$ /F

F/E \flat F \sharp /E B

J B

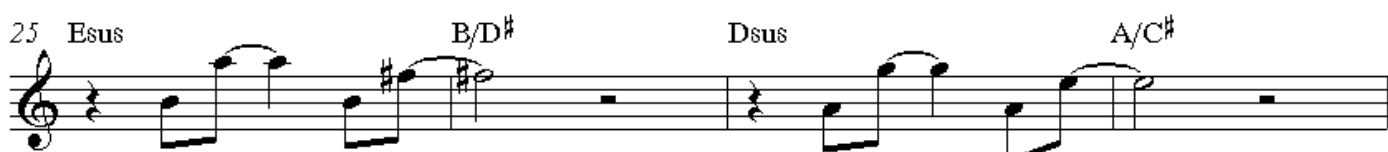
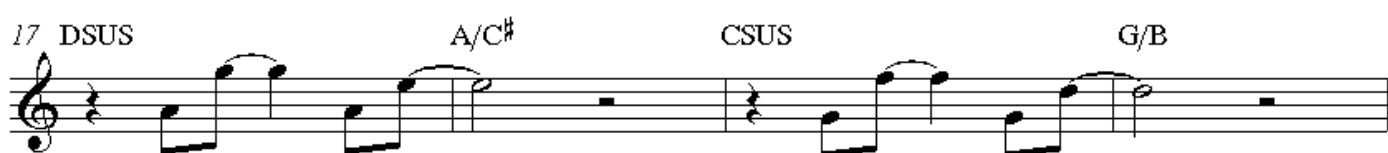
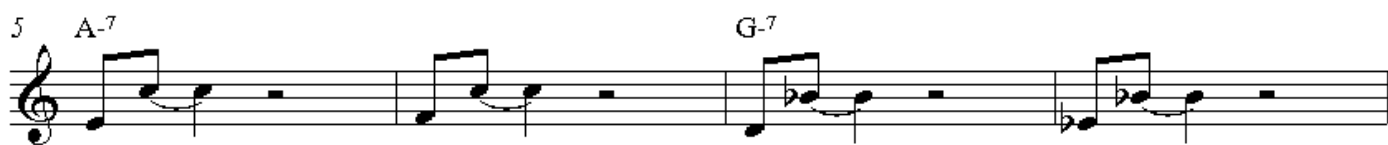

INTERLUDE ON QUE TILL READY

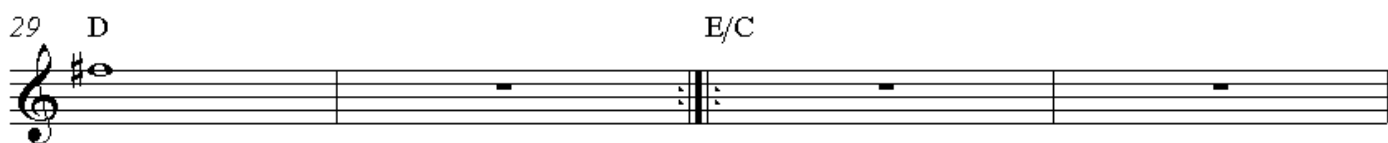

~~WINTER~~ LOVELY SUN

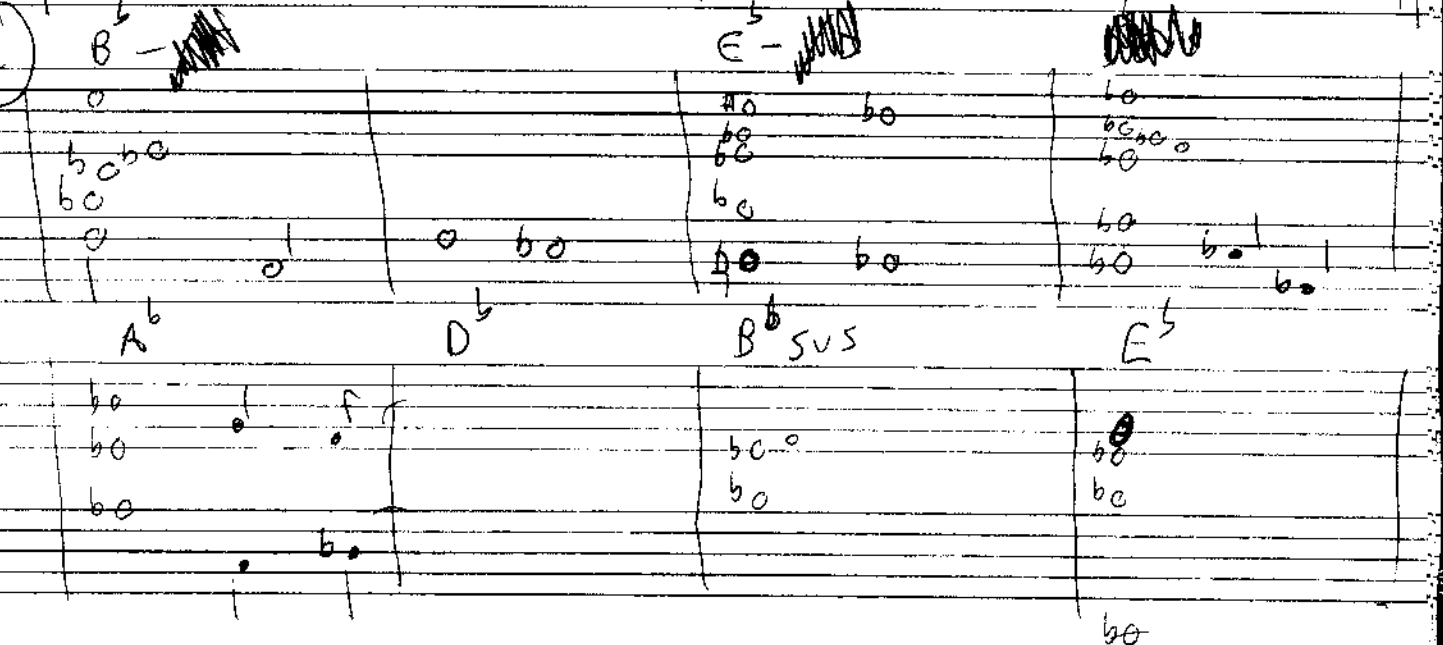
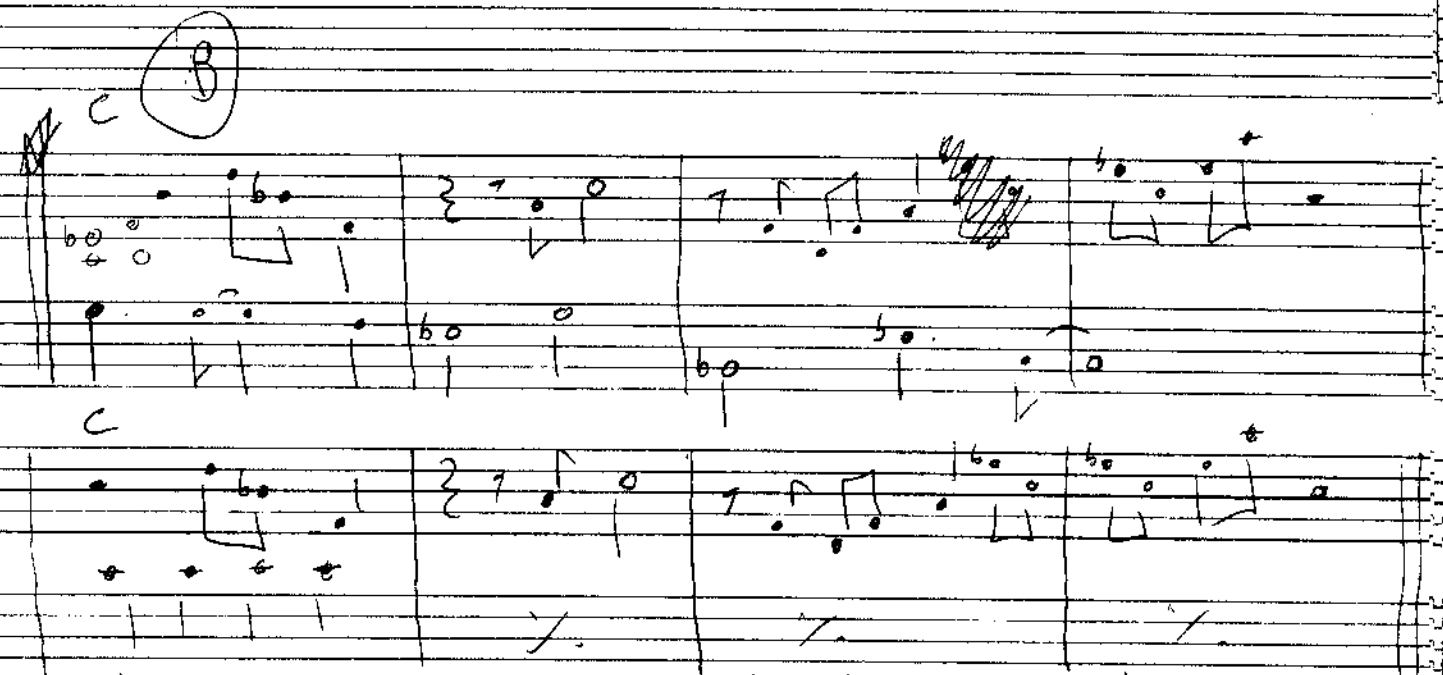
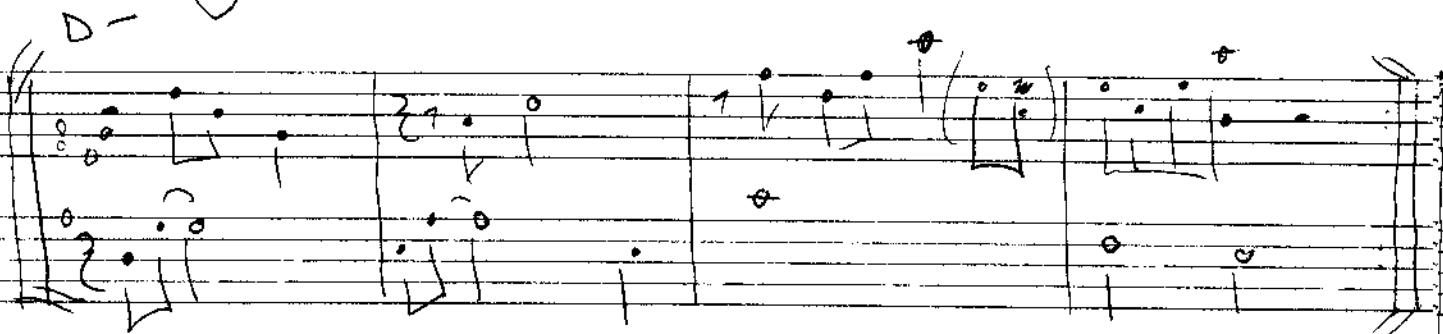

SOLO ON A B A B C

D- C- B^b - - - D- F^b - B^b | (etc) outside chord ones

jed shed

4/4

1 *Amin*⁷ *A/C*[#] *D* *B*⁻⁷ *A* *A/E* *DMAJ*⁷

5 *A/C*[#] *D* *A/E* *D/F*[#] *E/G*[#] *A* *F*[#]*MIN*⁷

9 *Amin*⁷ *A/C*[#] *D* *B*⁻⁷ *A* *A/E* *DMAJ*⁷

13 *D*^b *A*^b *F*⁻⁷ *E*^b*SUS* *D*^b*MAJ*⁷ *B*^b*SUS*

17 *E**SUS* *A/C*[#] *D* *A/E* *D/F*[#] *E/G*[#] *A*

21 *F*[#]⁻⁷ *B*⁻⁷ *E/F*[#] *CMAJ*⁷ *F*^{#7} *F*⁷

25 *E*^b7(*#*11)

new orleans?

MA MA 1

A

2~~x~~
on 1st repeat

(A)

OISHEE

(B)

form A A B B

02 rock bright

bass plays

drums backbeat on 3 in

(A)

2 & 4 in

(B)

GERALD

Chord progression and melody for the song "GERALD". The score is written in 3/4 time and consists of 52 measures across five staves.

- Measures 1-2: D/F#
- Measure 3: E/C
- Measures 4-5: B/D#
- Measure 6: D⁶⁹
- Measures 7-8: Gmaj⁷ (triplets)
- Measure 9: G/B
- Measure 10: Cmaj⁷

- Measure 9: Bmin⁷
- Measures 10-11: G
- Measure 12: D
- Measure 13: C/G
- Measure 14: F⁶⁹ (triplets)
- Measure 15: Bmin¹¹
- Measure 16: Cmaj⁷

- Measure 17: C/E
- Measures 18-19: Fmaj⁷ (4:3 triplet)
- Measure 20: C
- Measures 21-22: Emin¹¹
- Measures 23-24: Emin^{11(b6)}

- Measure 25: E^bmin⁷
- Measures 26-27: Dsus
- Measure 28: G+
- Measure 29: G¹³
- Measure 30: Cmaj⁷

- Measures 33-34: Cmaj^{7(#11)}
- Measures 35-36: A-/B
- Measures 37-38: B(b6Δ7)
- Measures 39-40: F#7(b9)

- Measures 41-42: B⁷sus(b6)
- Measures 43-44: CΔ⁷/G
- Measures 45-46: A^{b-7}
- Measures 47-48: D/A
- Measures 49-50: A-⁷
- Measures 51-52: D

- Measures 49-50: G-Δ/D
- Measures 51-52: D⁶
- Measures 53-54: D⁷

Gerald

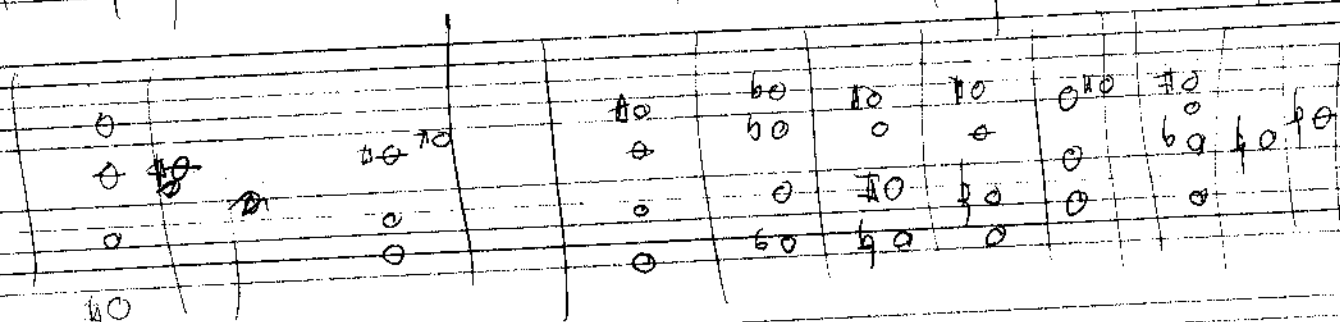
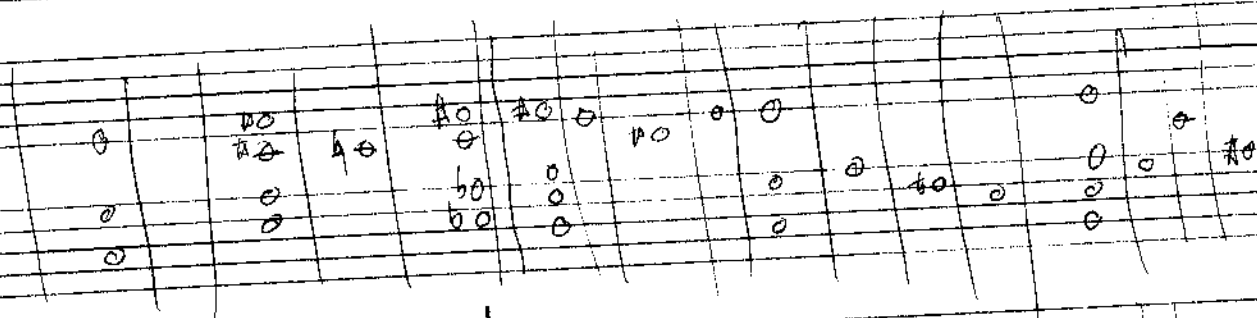
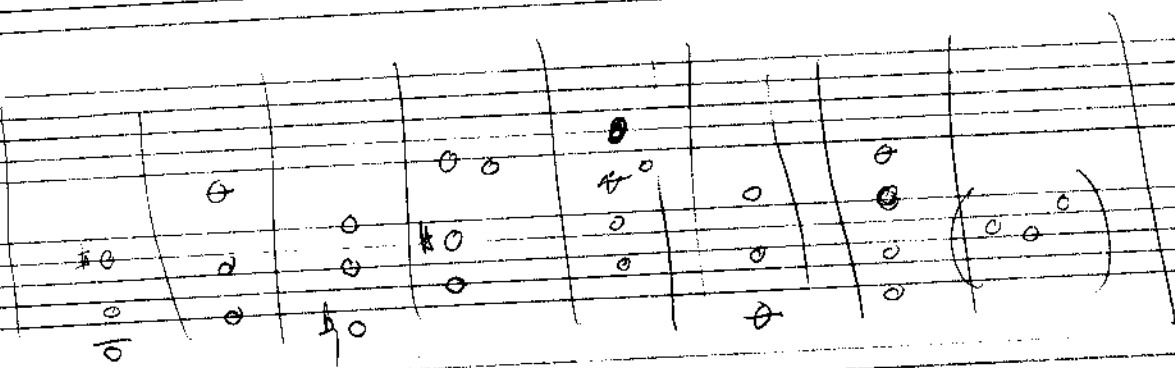
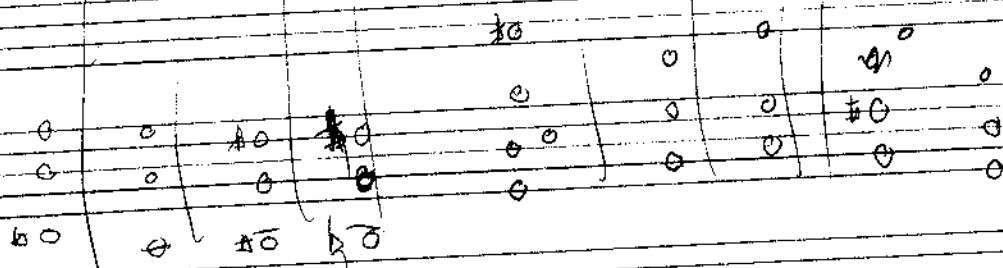

icehouse

noriko

Chords and notes visible in the score:

- System 1: A- (bass), D- (bass), A-(b6) (bass)
- System 2: Gsus (bass)
- System 3: B^bΔ7 (bass), C (bass)
- System 4: F (bass), G (bass), C/E (bass)
- System 5: D- (bass)
- System 6: Gsus (bass)
- System 7: FΔ7 (bass), Dmin (bass)
- System 8: G⁷sus (bass)

Measure numbers are indicated at the start of some systems: 5, 9, 13, 17, 21, 25, 29.

NORIKO 2

08050357495

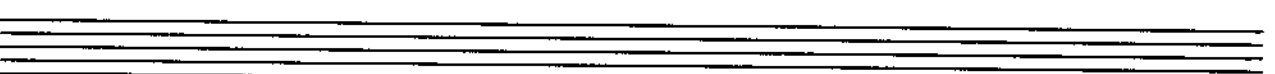
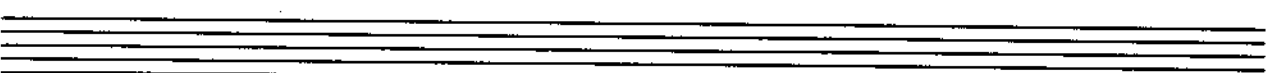
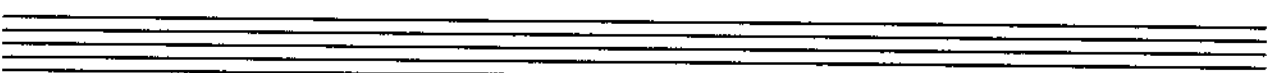
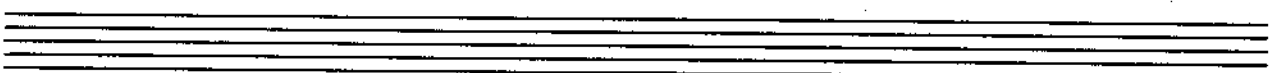
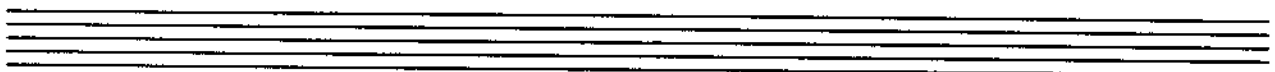
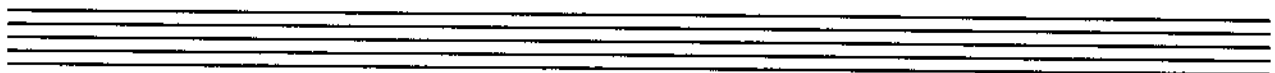
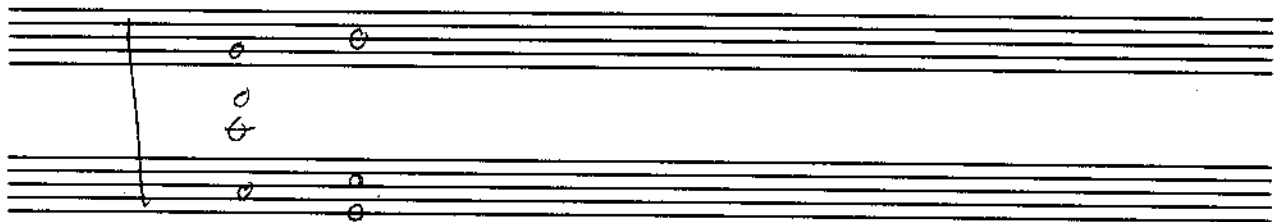
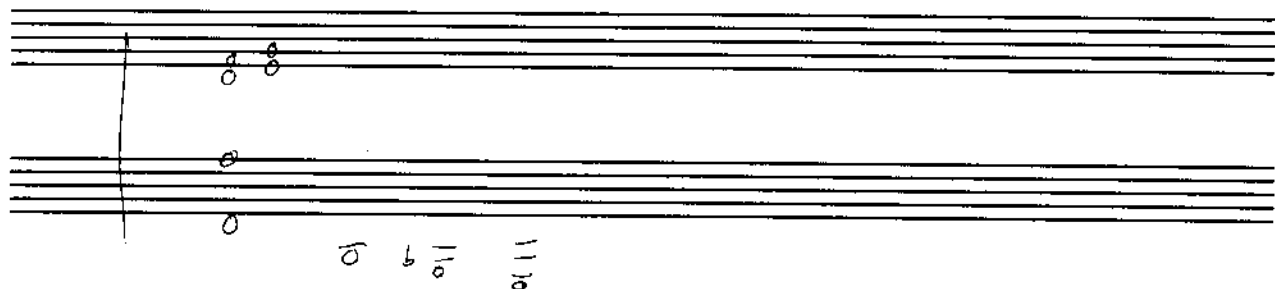
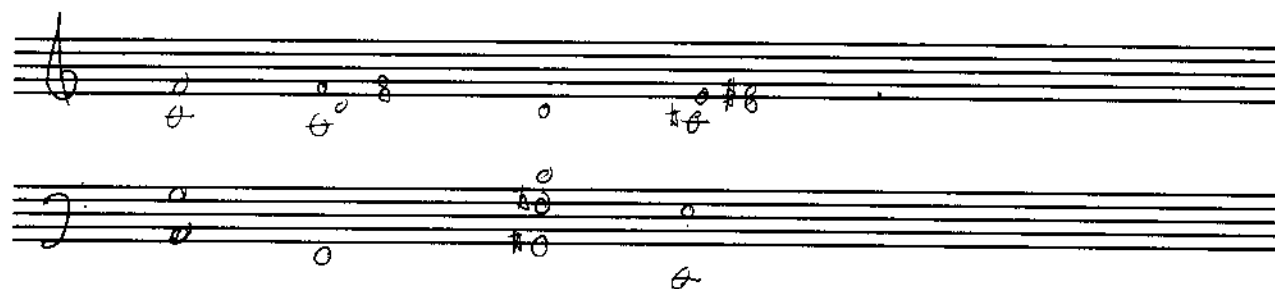

sal

5 8 12 15

D/F# G C D⁶ C/G C² E⁻⁷ A⁻⁷

D⁷ C^{Δ7}

D/F# G C D⁶ C/G C² E⁻⁷ A⁻⁷

D⁷ C^{Δ7}

C⁶ A² C² A¹³ A^{b6} F^{Δ7} D⁷ C^{Δ7}

sal

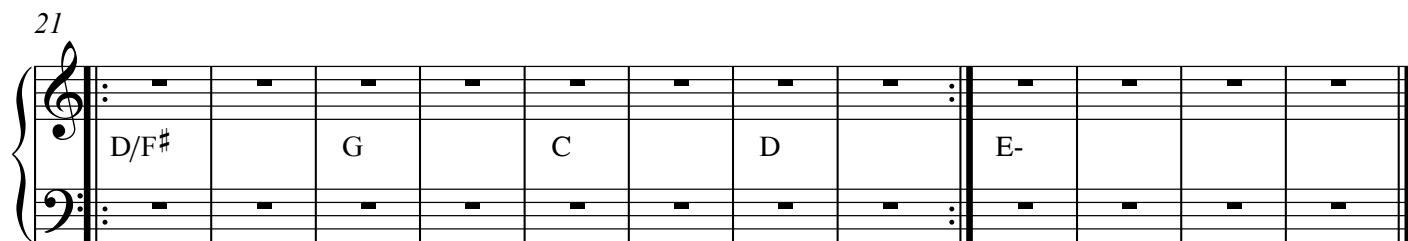
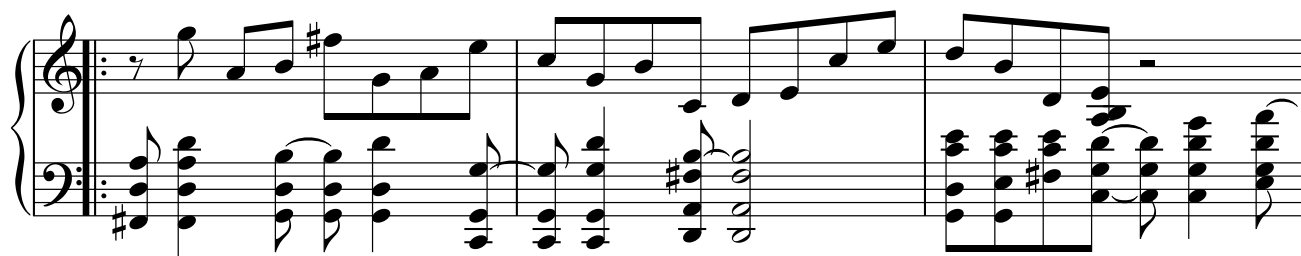

SO GOOD

D -

C -

B^b -

A^b -

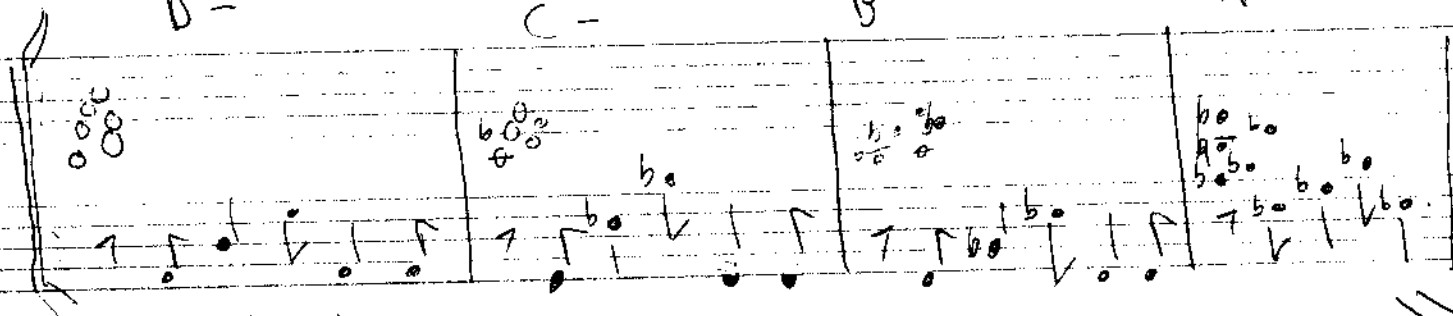

B Lydian

A^b - (b6)

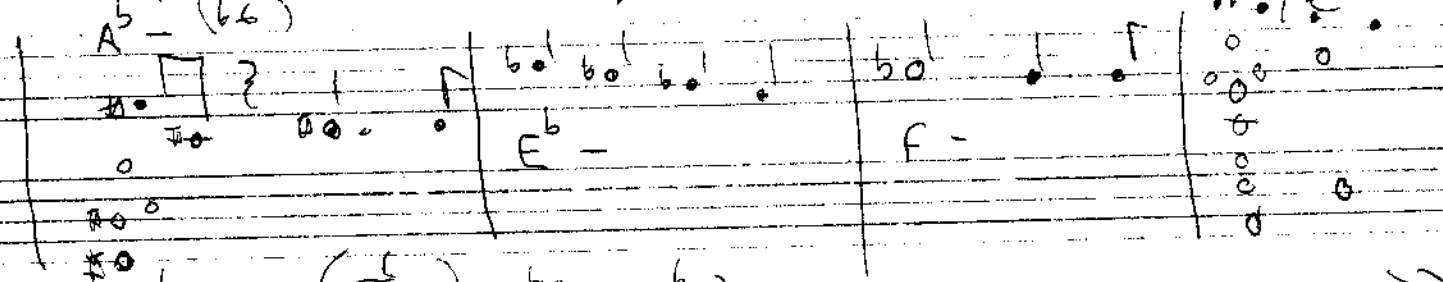

E^b - (E^b)

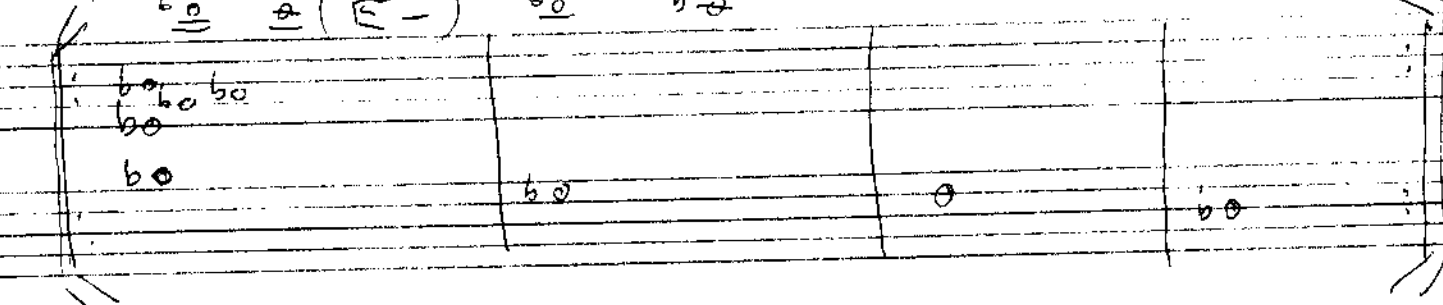

surging darkness

A Eharmonicminor/B C^{1/2}whole/B^b

9 A^bharmonicminor/B Fhalfdiminished

17 A^bharmonicminor/E A^b-7 Emaj⁷

25 Fhalfdiminished to coda after last head

29 **B** Epedal till Q

37 last time only to coda B/E E/A B/F

solo over A cue B

Tokyo seed gold

TRANQUIL

