

arc b flat

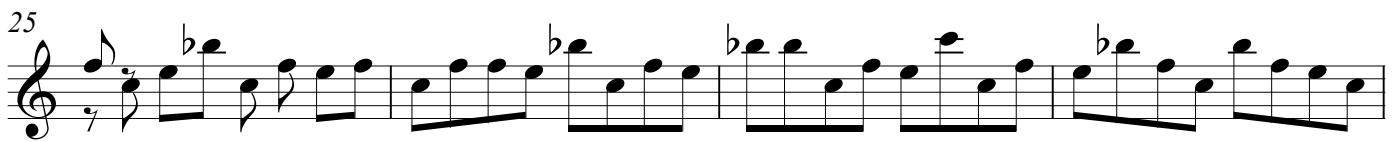

ARC

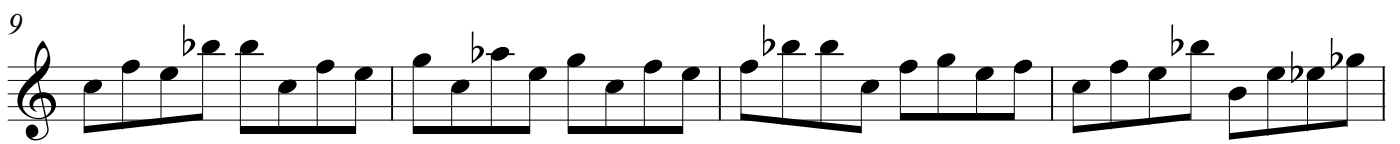
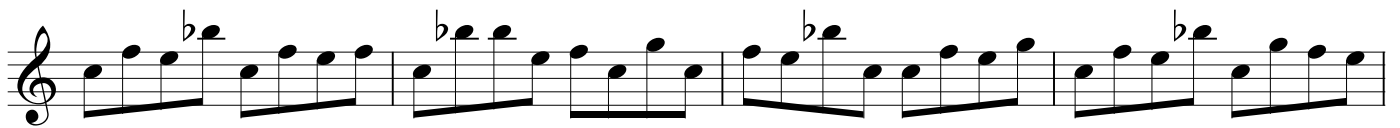

beautifull

5

9

13

17

21

24

3

3

grandmother b flat

6

12

17

22

27

grandmother chord repeat

sean wayland

Cmess

5

9

13

3 3 3

17

21 F[♯]mess!

25 E^bmess

29 B^bmess

33

little bay

Db Bb-

5 F# F#(#11) Eb-

9 Eb Ab F#

13 F F#sus Ab#sus Ab

17 Bbsus Bb B F#Δ7(#11)

21 Bb- ON Q OPEN UP (B)

oberheim lead sheet

Lead sheet for "Oberheim" featuring a single melodic line in treble clef. The sheet includes measure numbers and chord symbols above the staff.

Measure 5: Chord D^b/A^b .

Measures 6-8: Chord $E^{\Delta 7}$.

oberheim lead sheet b flat

1 E^b/B^b F[#]Δ7

5 E^b/B^b F[#]Δ7

9 G[#]2 C-(b6) F[#]Δ7 F-7

13 E^b/B^b F[#]Δ7

17 E^b/B^b F[#]Δ7

21 G[#]2 C-(b6) F[#]Δ7 F-7

25 B[♭]5 D5

29 D7[#]11 D^Δ7 F[#]-7

33 F[#]-7 F[#]-7

out they go

surging darkness

B⁷ C⁷/B^b

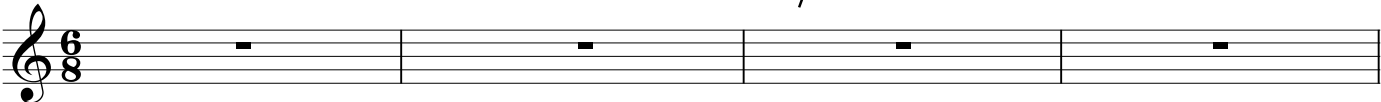

5 B^{sus} F^{min}(^b6)

9 E^{maj}7[#]9 A^bmin⁷ E^{maj}7

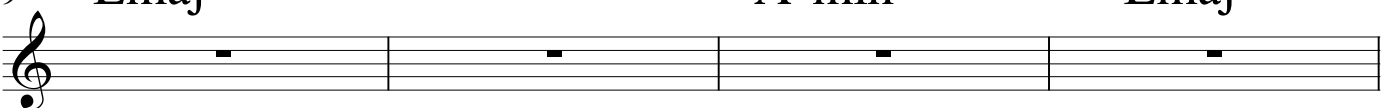

13 F^{min}7(^b5) B⁷

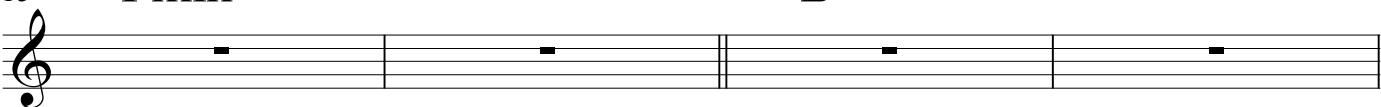

17 C⁷/B^b B^{sus}

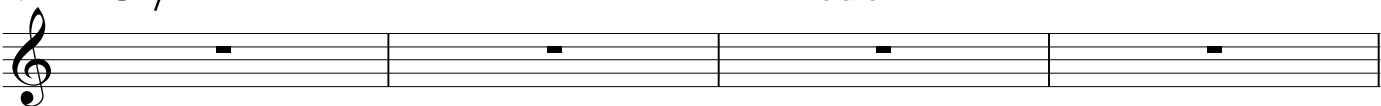

21 F^{min}(^b6) E^{maj}7[#]9

25 A^bmin⁷ E^{maj}7 F^{min}7(^b5)

B
29 E^{maj}7 A^{maj}7 F^{min}7(^b5)

surging darkness

10

19

28

37 E pedal open

trane + molly = countdown

1
Emaj⁷ A^bmaj⁷ Gmaj⁷ F[#]maj⁷ Fmaj⁷ B^bmaj⁷ E^bmaj⁷ A^bmaj⁷

5
Fmin⁷ D^bmaj⁷ Dmaj⁷ Gmaj⁷ E-/F[#] E-/D

9
Gmaj⁷ Emin⁷ B^b-/F B^bmin⁷ 3

13
E^bsus⁷ A^bsus E^bmin

17

VIBULATOR

13

17

21

25

29

33

37

38

39

40

vibulator b flat head

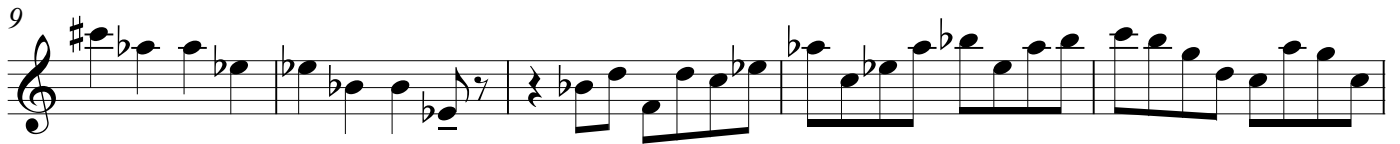

wayland solo

repeat letter B between solos on Q

xpanda b flat

5

10

15

20

26

30

xpanda

5

9

13

17

21

25

29

accept your life

5

9

13

17
