

# belt parkway

melody

chords

bass

D<sup>5</sup> E<sup>6</sup>no<sup>3</sup> F<sup>#</sup>5 D<sup>6</sup>no<sup>3</sup>

Elektrik Piano 1.5 18

Elektrik Piano 1.5 19

HALionOne 20

E<sup>b</sup>5 A<sup>b</sup>/E<sup>b</sup> B<sup>Δ</sup>7<sup>#</sup>5no<sup>3</sup> C<sup>7</sup>sus

Elektrik Piano 1.5 18

Elektrik Piano 1.5 19

HALionOne 20

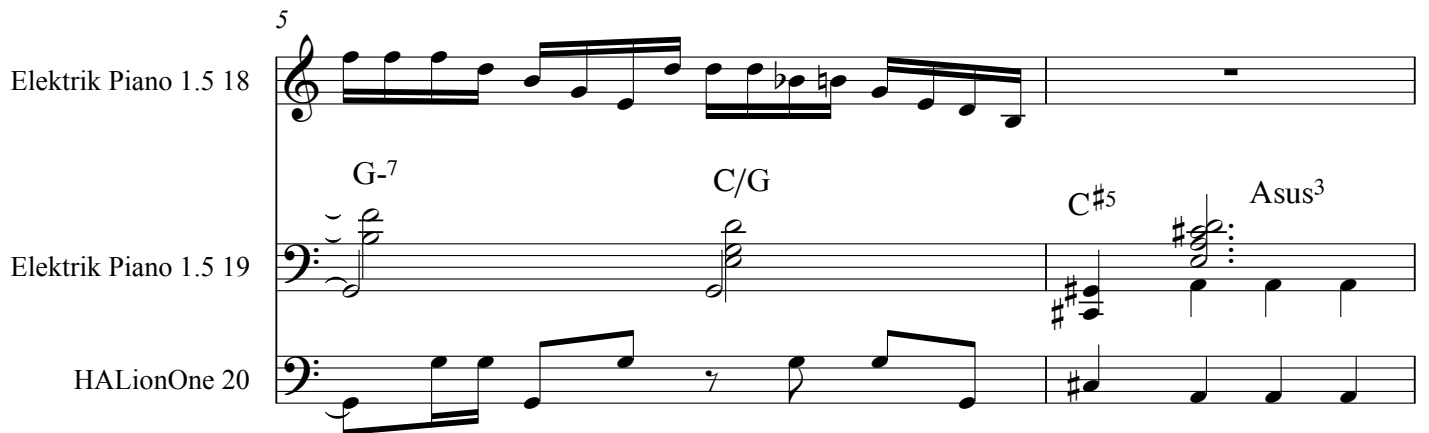

G-<sup>7</sup> C/G C<sup>#</sup>5 A<sup>s</sup>us<sup>3</sup>

Elektrik Piano 1.5 18

Elektrik Piano 1.5 19

HALionOne 20

D<sup>5</sup> E<sup>6</sup>no<sup>3</sup> F<sup>#</sup>5 D<sup>6</sup>no<sup>3</sup>

9

Elektrik Piano 1.5 18

Elektrik Piano 1.5 19

HALionOne 20

$A\flat/E\flat$   $B\Delta 7\sharp 5no^3$   $C^7sus$

11

Elektrik Piano 1.5 18

Elektrik Piano 1.5 19

HALionOne 20

$G-7$   $C/G$   $C\sharp 5$   $Asus^3$

13

Elektrik Piano 1.5 18

Elektrik Piano 1.5 19

HALionOne 20

$F\sharp-$   $B$   $E$

15

Elektrik Piano 1.5 18

Elektrik Piano 1.5 19

HALionOne 20

$F\sharp sus$   $C\sharp 9sus$

17

Elektrik Piano 1.5 18

Elektrik Piano 1.5 19

HALionOne 20

19

Elektrik Piano 1.5 18

Elektrik Piano 1.5 19

HALionOne 20

# boxing day concert head

Chord symbols and measure numbers shown in the score:

- Measures 1-4:  $F^{-7}$
- Measures 5-8:  $C^{\#-}/G^{\#}$
- Measures 9-12:  $D^{\flat}\Delta^7/F^{\#}$ ,  $D^{\flat}/C$ ,  $E/E^{\flat}$
- Measures 13-16:  $A^{\flat}\Delta^7/E^{\flat}$ ,  $/C$ ,  $E^{\flat}/F$ ,  $F$
- Measures 17-20:  $C^{\#-}/G^{\#}$
- Measures 21-24:  $D^{\flat}\Delta^7/F^{\#}$ ,  $D^{\flat}/C$ ,  $E/E^{\flat}$
- Measures 25-28:  $B^{\flat-7}$ ,  $B^{\flat-}/A^{\flat}$

29 Bb-/G GbΔ7

31 Bb-7

33 Bb-7

35 Bb-/Ab

37 Bb-/G GbΔ7

39 Bb- Bb-

41 F-

# boxing day piano voicings

F-11 C#-11/G#

5 C#Δ7/F# D<sup>b</sup>6/C E<sup>6</sup>/D#

9 E<sup>b</sup>sus<sup>3</sup> C-(b6) E<sup>b</sup>/F F<sup>6</sup>

13 B<sup>b</sup>- /A<sup>b</sup>

17 B<sup>b</sup>-/G- B<sup>b</sup>-

21 F-11

One measure of piano voicing for F-11, showing a treble clef with a flat key signature and a bass clef with a flat key signature.

# conglomerate 2011

13

17

# funkify sesame street

1

5

9

12

15

OPEN

27 OPEN

4/4

i'm comin' 'round to bake some marshmallows on your BBQ

fine

7

solos

12

**B**

Bmaj7/D

solos continue

16

Gmaj7/F

20

Amaj7/G

24

E<sup>7</sup>

Chord progression: Eb/Bb C- D/C Ab Eb/G

6 Ab F- E Eb Ab F- Eb Ab

11 F- Eb Eb Ab F-

17 Ab/C Db^A7 Eb^A7

22 G-11 F/A A<sup>b</sup> F- E<sup>b</sup>

27 F- E<sup>b</sup> B<sup>b</sup>/F F<sup>#</sup>69 B

33 A<sup>b</sup>- D-11 B<sup>b</sup><sup>Δ</sup> A<sup>Δ</sup>7 D<sup>b</sup>Δ7 B<sup>Δ</sup>7

## devotional solos

C-

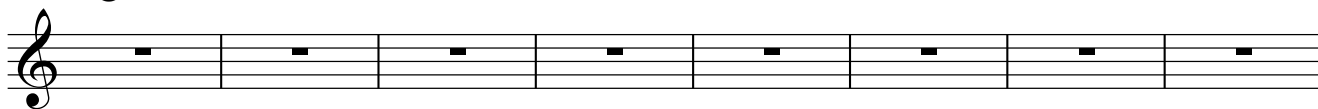

9     $A\flat/C$      $D\flat^{\Delta 7}$      $E\flat^{\Delta 7}$      $E\flat^{\Delta 7}$      $G^{-11}$      $F/A$      $A\flat^{\Delta 7}$

17     $E\flat$

25     $B\flat/F$      $F^{\#69}$      $B$      $A\flat-$      $D^{-11}$      $B\flat^{\Delta}$      $A^{\Delta 7}$      $D\flat^{\Delta 7}$      $B^{\Delta 7}$

# compression is your friend

4

7

# compression is your friend solos

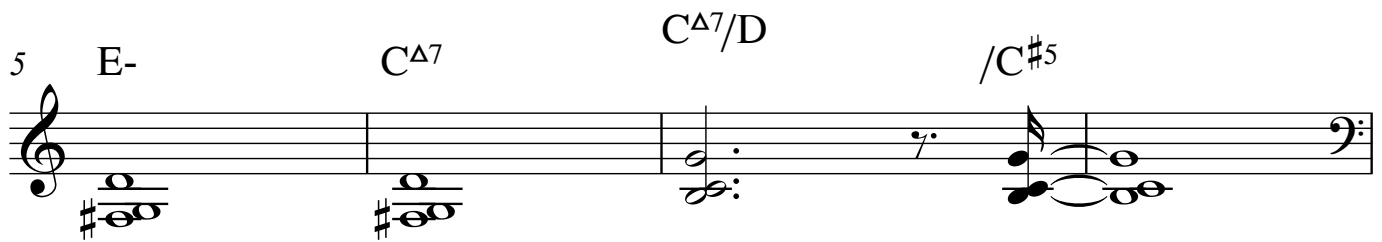
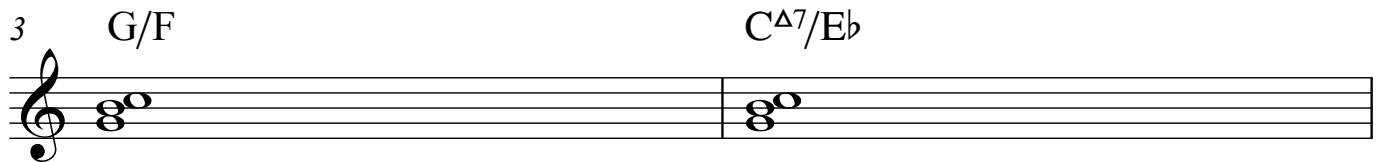
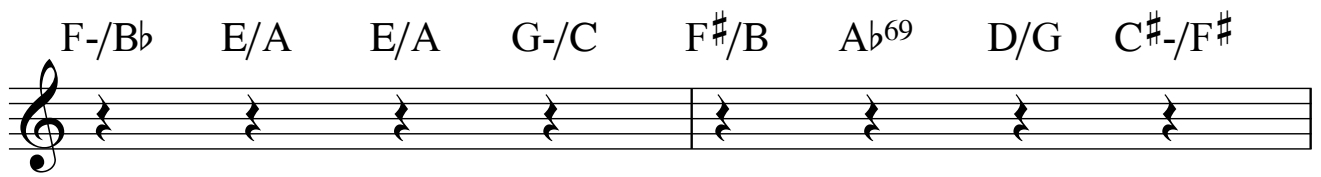

# I still got it

Chords: F#- B- E- B- F#- A

3 Ab- C#- F#- B

5 Eb- Ab<sup>7</sup> Bb- F- F- Ab

7 C- G- E<sup>Δ</sup> F-<sup>11</sup> D<sup>Δ</sup> Ab<sup>7</sup>sus

9 C<sup>Δ</sup> D E- D A F#- D D

Fingerings: 5 5 5 5 5 5 5 5

4

7

10

13

3

A is suspended over these 2 bars

5

7

9

12

14

16

Solo

18

Solo

20

Solo

23

Solo

25

Solo

28

Solo

30

Solo

Solo

Solo

31

Solo

# ditty solos

3  $E^{\Delta 7}$   $F^{\#}$   $E^b-/B^b$   $A^b-7$   $G^{\Delta 7}$   $D$   $C^{\#sus}$

5  $A^{sus}$   $F^{\#(11)}$   $F^{\#-}$   $D/C$   $D/C$

7  $D$   $D/C$   $D$

10  $E^{\Delta 7}$   $F^{\#}$   $E^b-/B^b$   $A^b-7$   $G^{\Delta 7}$   $D$   $C^{\#sus}$

12  $A^{sus}$   $F^{\Delta 7}$   $A^{sus}$   $F^{\Delta 7}$

16  $A^bsus$   $E^b\Delta 7$   $D^{\Delta 7}$

# oh yeah guitar and changes

1 F- ( b6)

5 E-(b6) D<sup>6</sup>

9 E<sup>b</sup>- A<sup>b</sup>/E<sup>b</sup> E<sup>2</sup> A/E

13 F B<sup>b</sup>/F F<sup>#</sup> B/F<sup>#</sup>

17 G C/G A<sup>b</sup> D<sup>b</sup>/A<sup>b</sup>

21 E<sup>Δ</sup><sub>3</sub><sup>7</sup> A<sup>b</sup>SUS/D<sup>5</sup>

25 E<sup>b</sup>Δ<sup>7</sup>SUS D<sup>b</sup>

29 F- E<sup>b</sup> A<sup>b</sup>2

33 F- E<sup>b</sup>SUS A<sup>b</sup>2

oh yeah

**Soprano**

**Alto**

**Tenor**

The Rose Tree

The Rose Tree

The Rose Tree

The Rose Tree

5

[illegible]

13

Example 13-10

Measures 1-4

Instrumentation: Piano (p), Violin (v)

Key: D major

Time Signature: 3/4

Tempo: Moderato

Measure 1: Piano (p) G4, Violin (v) G4

Measure 2: Piano (p) F#4, Violin (v) F#4

Measure 3: Piano (p) E4, Violin (v) E4

Measure 4: Piano (p) D4, Violin (v) D4

17

21

25

29

33

# shtuck

Solo

5

Solo

9

Solo

12

Solo

15

Solo

18

Solo

21

Solo

25

Solo

29

Solo

33

Solo

37

Solo

# fly paper

Kore2 17

HALionOne 18

6

Kore2 17

HALionOne 18

10

Kore2 17

HALionOne 18

14

Kore2 17

HALionOne 18

18

Kore2 17

HALionOne 18

21

Kore2 17

HALionOne 18

25

Kore2 17

HALionOne 18

29

Kore2 17

HALionOne 18

33

Kore2 17

HALionOne 18

37

Kore2 17

HALionOne 18

40

Kore2 17

HALionOne 18

# china takes over

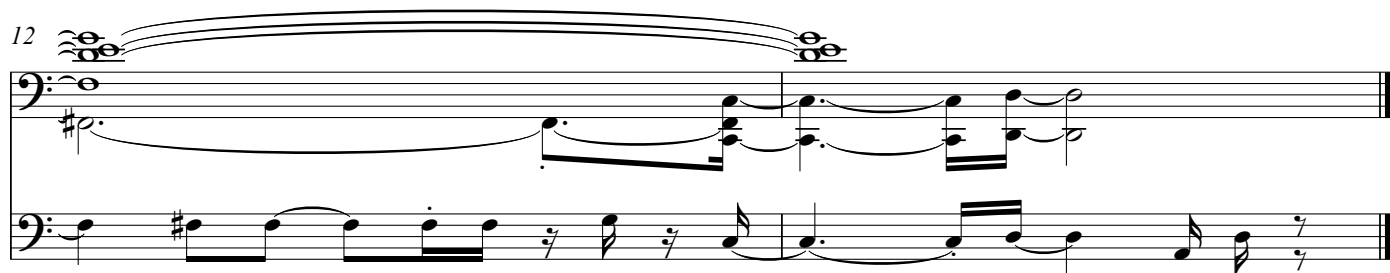
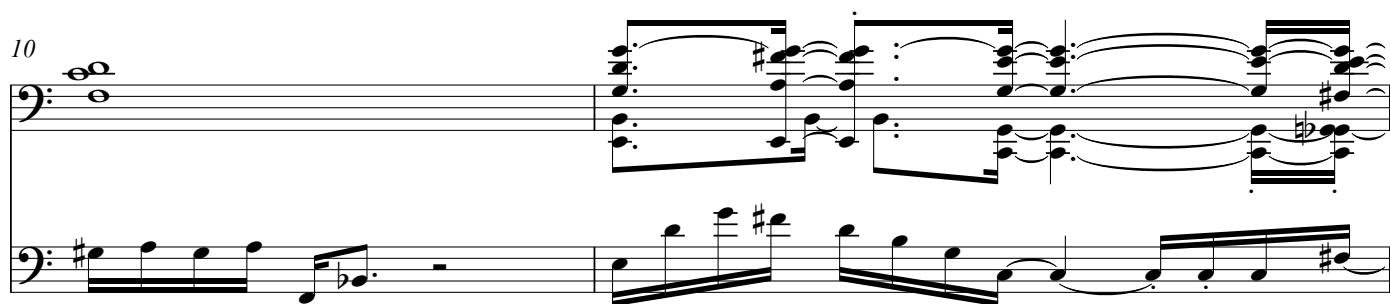
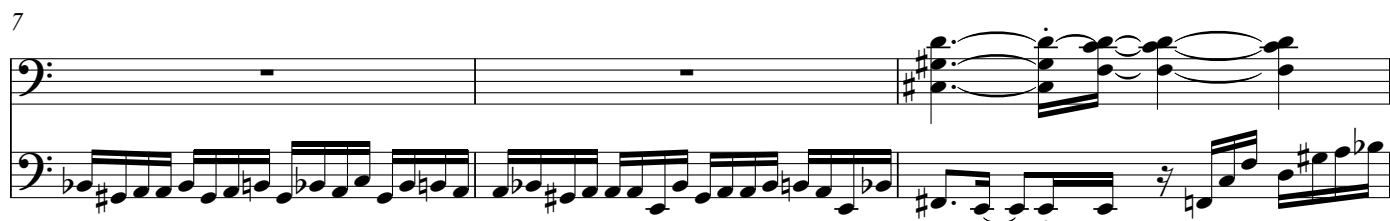
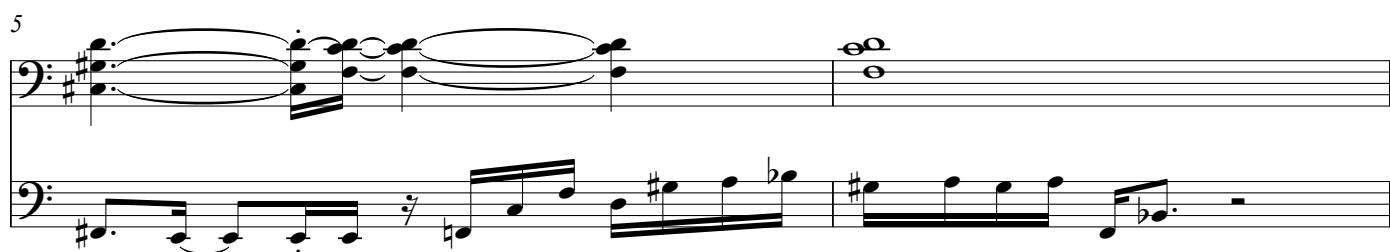

stop I want to get off

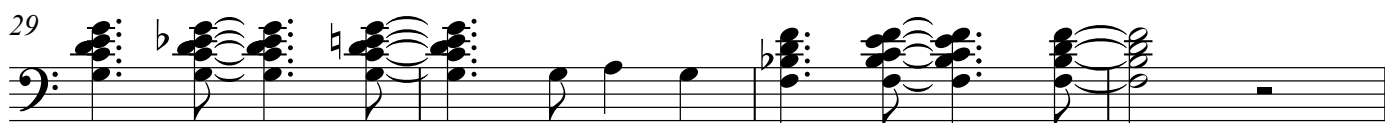

2012

5

9

13

19

23

27

31

35 FINE

SOLOS

8 BARS

39 Bb F#- A G- D- A- E-

8 BARS

48 Bb(#11) Gb/Db D<sup>Δ9</sup>(b6) Eb/Gb D/F#

8 BARS

56 Bb F#- A G- D- A- E-

8 BARS

65 E-/B Gb/Db D<sup>Δ9</sup>(b6) Eb/Gb D/F#

AFTER LAST SOLO

73 8 bars DC

# neu neu ( head drums / bass )

3

5

7

9

11

13

15

17

# neu neu

G-/C F#/B D-/G C#/F# A-/D Ab/Db E-/A Eb/Ab

3 B-/E Bb/Eb C-/F Gb<sup>69</sup> Ab- B Dbsus Eb-

5 Eb-

waiting for the computer to take over 2012

3

5

7

9

G7#5 Eb(b6) B(#11) G69

Eb-9

B $\Delta$ 7Eb- $\Delta$ /Bb Ab7

B

Ab-7

13

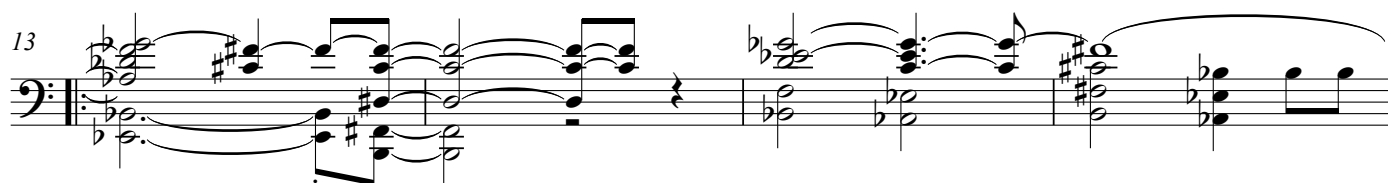

Bb/D

C#-11

E(#11)

Ab5 F#5

17

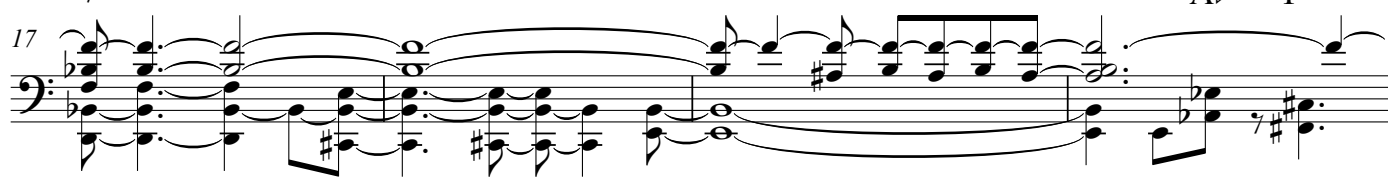

Eb-9

B $\Delta$ 7Eb- $\Delta$ /Bb

Ab7

21

B

Ab-7

Bb/D

C#-11

E

D F#

D

25

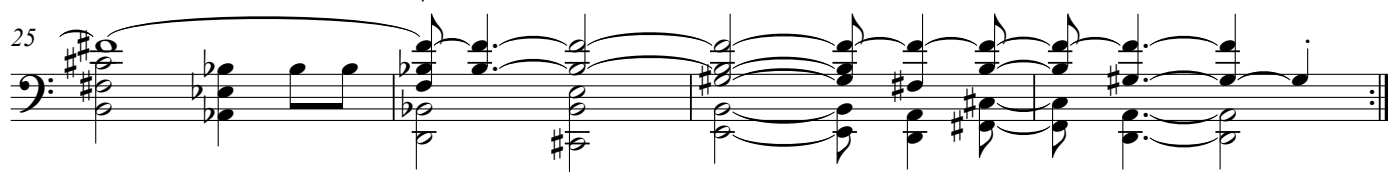

# show must go on 2

5

9

13

solos

26 A/G B<sup>7</sup>sus E A<sup>7</sup> A<sup>b</sup>7

# qy70

Csus C/G /D Fsus Eb D-7(b6no3) F G-11

5 E-11 EbΔ9 C-11 D-7 Bb6 D-

9 G F C D(add4) G/A C/E G/A D9sus(no3)

13 C#-(#11) AΔ7#9 C#-(#11) Eb/Db DΔ7sus3 F#Δ7 AΔ7

17 GΔ7(#11) BΔ7/G Ab-11 to top

E5

# qy70 solos

Chords: Csus C/G /D Fsus Eb D-7(b6no3) F G-11

5 E-11 EbΔ9 C-11 D-7 Bb6 D-

9 G F C D(add4)

11 G/A C/E G/A OPEN

13 C#-(#11) AΔ7(#9) Eb/Db DΔ7sus3

17 F#Δ7 AΔ7 GΔ7(#11) BΔ7/G Ab-11 OPEN

21 E5(E7) OPEN

# rotovibe 2011

9

14

19

24

28

33

36

39

44

47

51

53

# technocalyps now

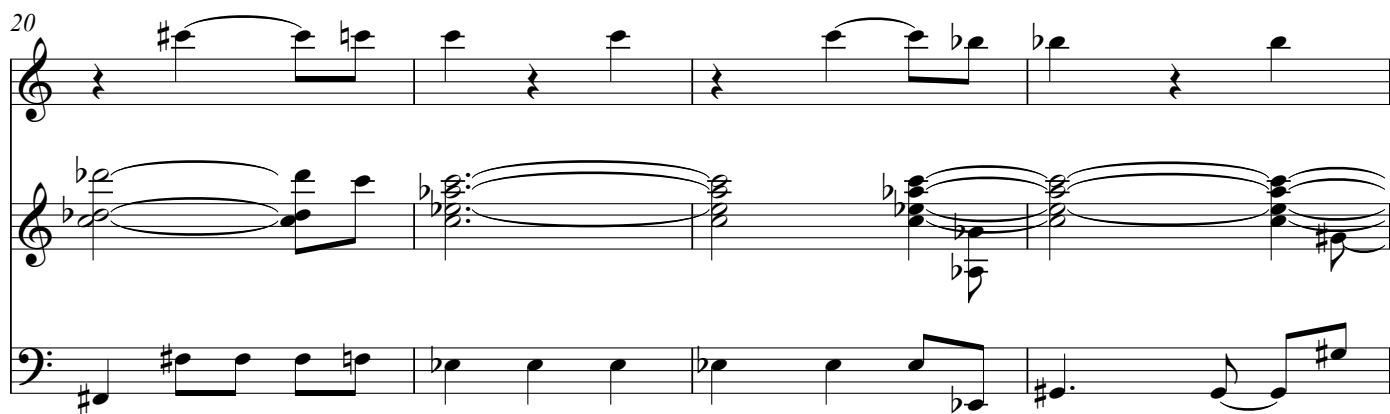

24

29

36

42

# technocalyps solos

Eb-13(#5) ( F 1/2 whole ) Db $\Delta$ 7(b6)

9 C#-13(#5, 5) B $\Delta$ 7

17 C#-/G (G 1/2 whole) A maj7

25 Eb- $\Delta$ /F# Cmess/Ab G(b6) B/A Ab(b6) C/Bb

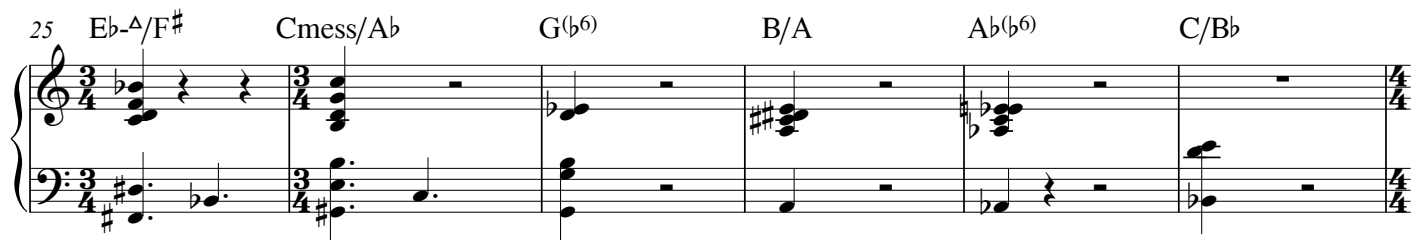

31 B E $\Delta$  F#6 Bb- Ab/F#

37 Db $\Delta$ /Eb Ab

41 G- F/Eb G-/D G- Eb

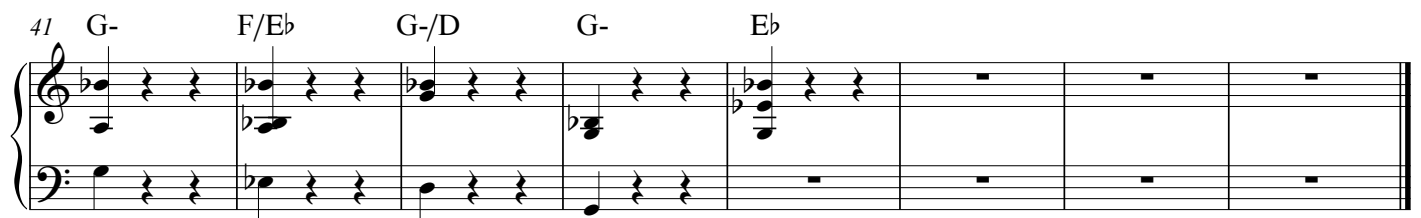

B<sup>b7</sup>/A<sup>b</sup>

rhodes

bass

guitar

B<sup>b7</sup>

5

rhodes

bass

7

rhodes

bass

# special when lit

1

5

9

13

Bb Ab<sup>6</sup> /C

A-/D G- C<sup>0</sup>/Bb Bb<sup>6</sup>

Bb<sup>6</sup> F/Bb C-/Bb G<sup>7</sup>sus D-/C

D-<sup>7</sup> Bb Bb C<sup>Δ7</sup>/G C(#11)

17

B $\flat$ 6 F/A C/G F $\Delta$ 7

21

A-7/D A/C# C $\Delta$ 7 Asus A-(Fmess')

28

Cmess/D

32

Cmess/F# F#7 E $\Delta$ 7(#11) C#-6 F#-/C# Dsus A $\Delta$ 7

# super arc concert

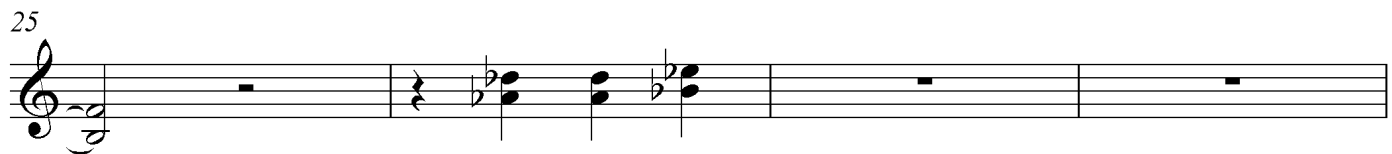

Elektrik Piano 1.5 23

11

13

16

18

20

23

26
